



Population Projections for Counties

2015-2020-2025-2030-2035-2040

CCAO Second Wednesday Webinar

September 11, 2013

Steve Kelley, Senior Economist

Ohio

**Development
Services Agency**

Ohio Population Path 1950-2010

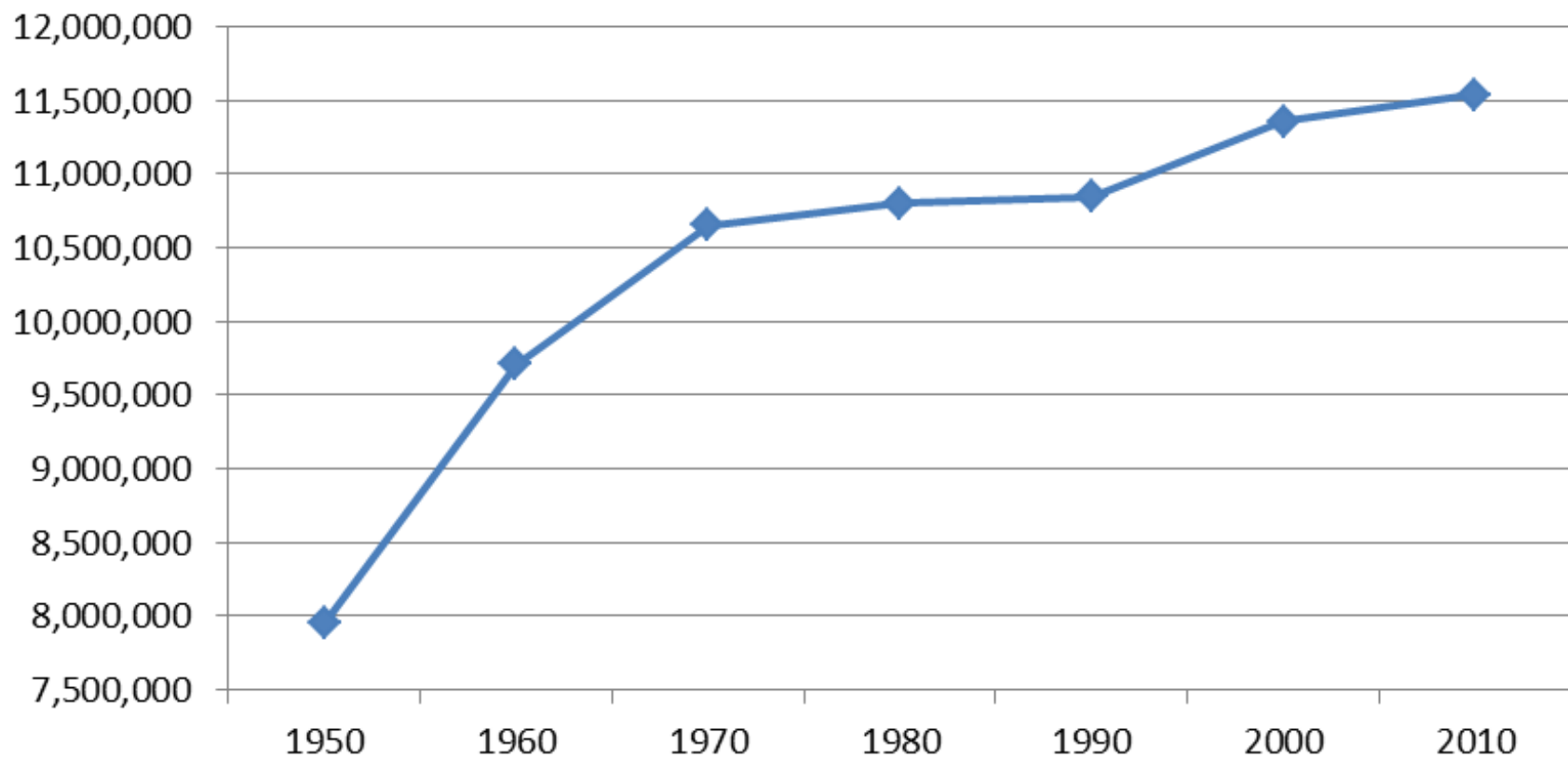

Median Age of Ohio & U.S. - 1950 to 2010

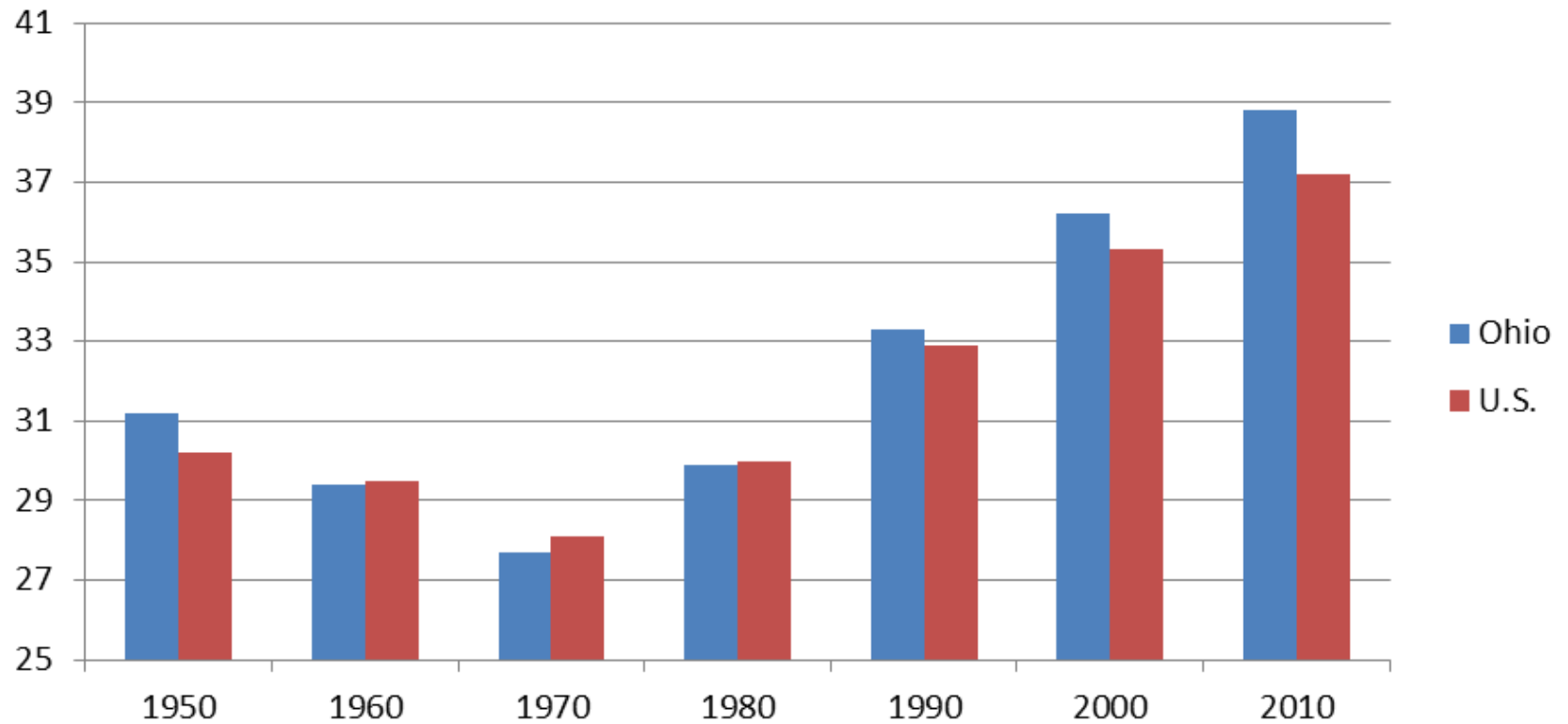

Median Age
State - 38.8 years

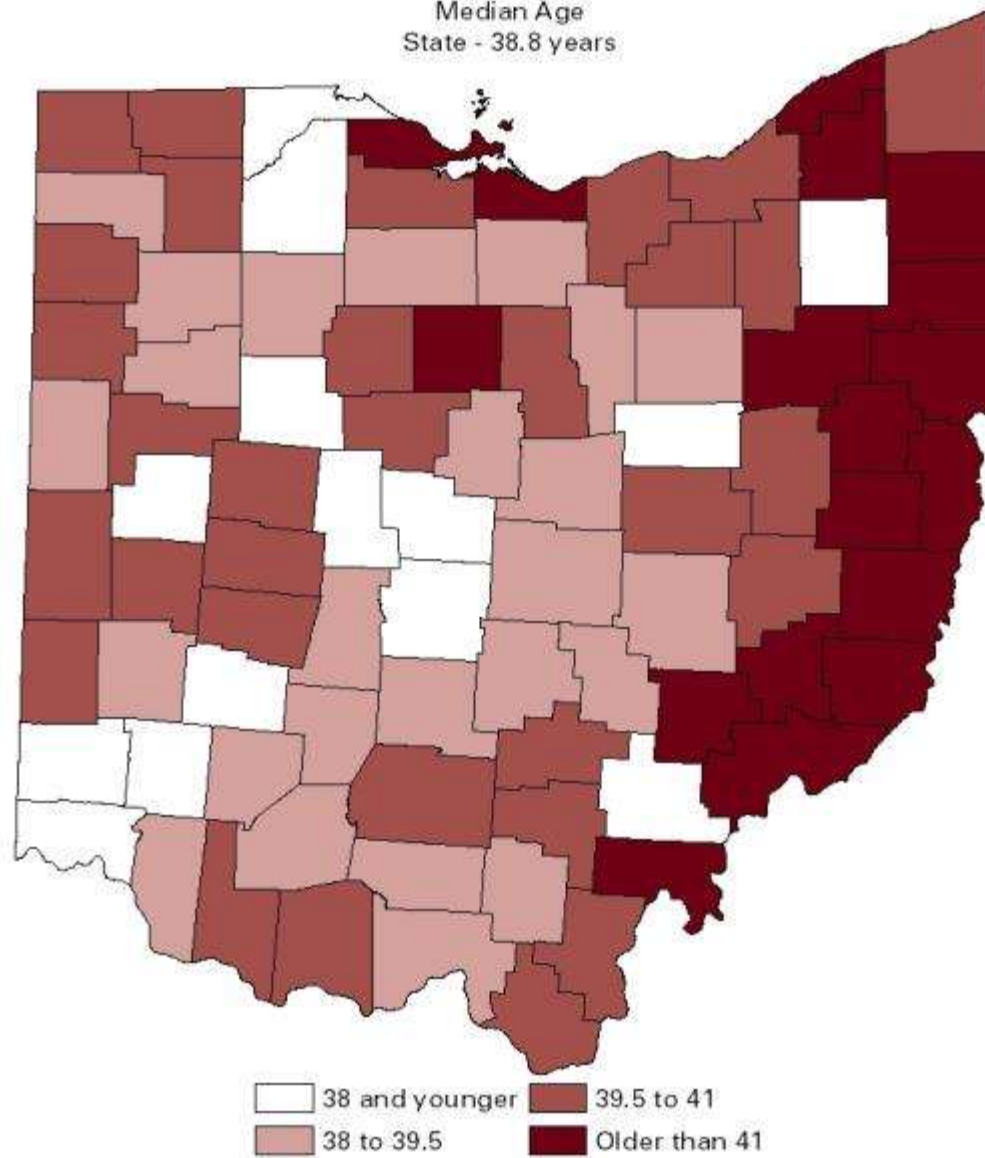

Counting Heads:

CENSUS – ESTIMATES – PROJECTIONS

100 % COUNT – ADMINISTRATIVE RECORDS – COHORT/ LIFE CYCLE

Ohio Migration Patterns 1980 - 2010

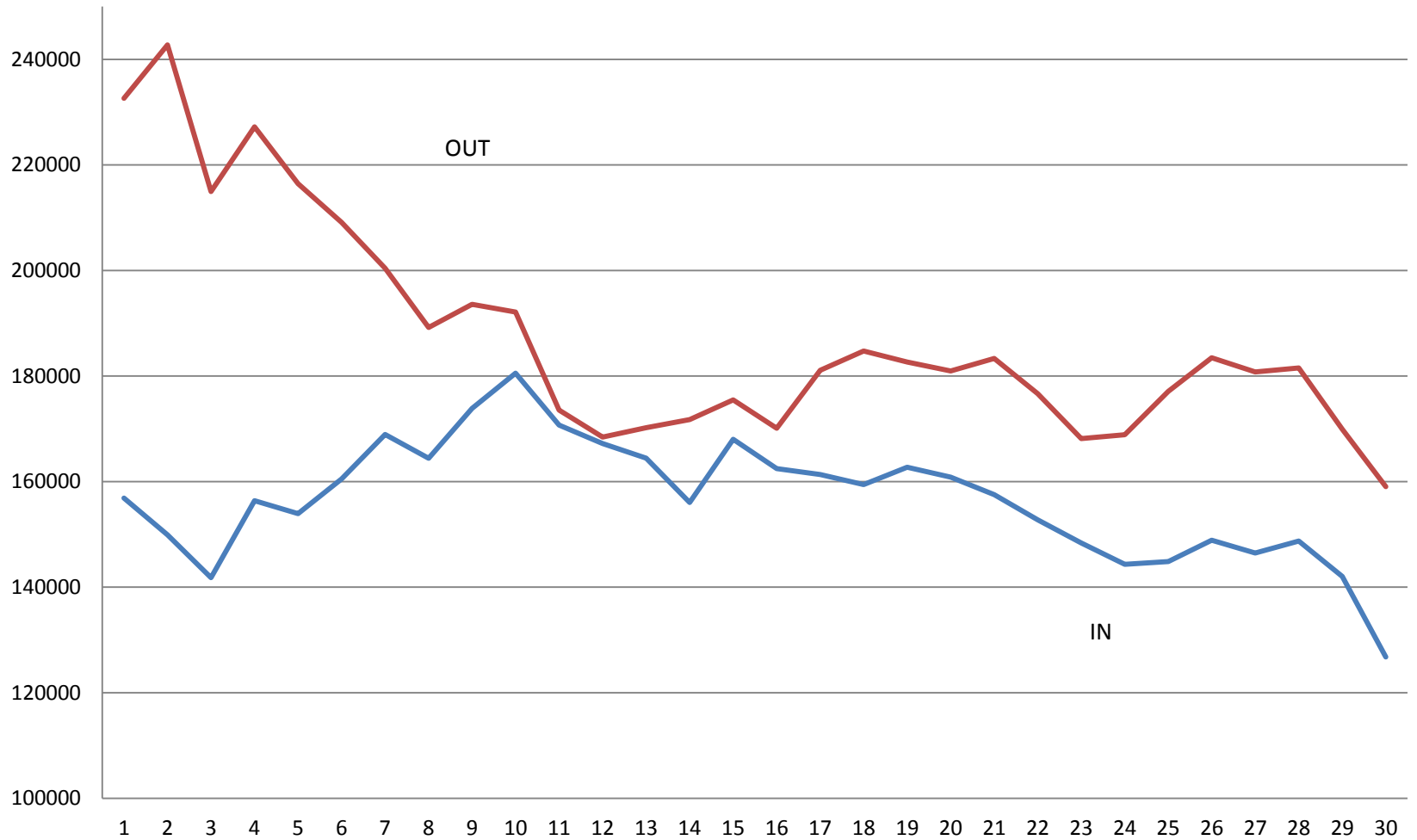

Births, Deaths, and Natural Increase*: Ohio, 1950-2010

* Natural Increase = Births minus Deaths

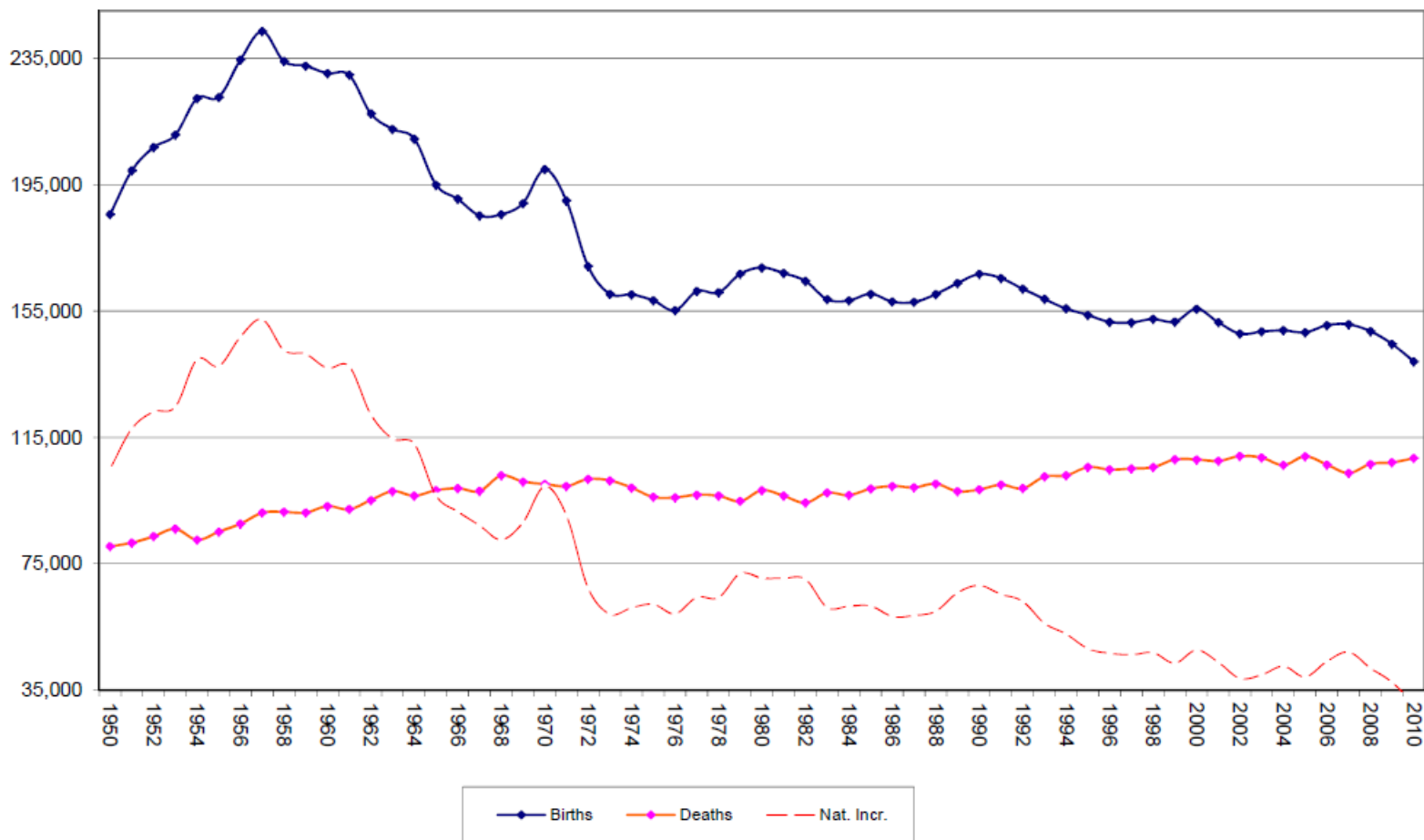

Estimated and Projected Average Annual Net Growth of the 65 and Over Population in Ohio: 1995-2025

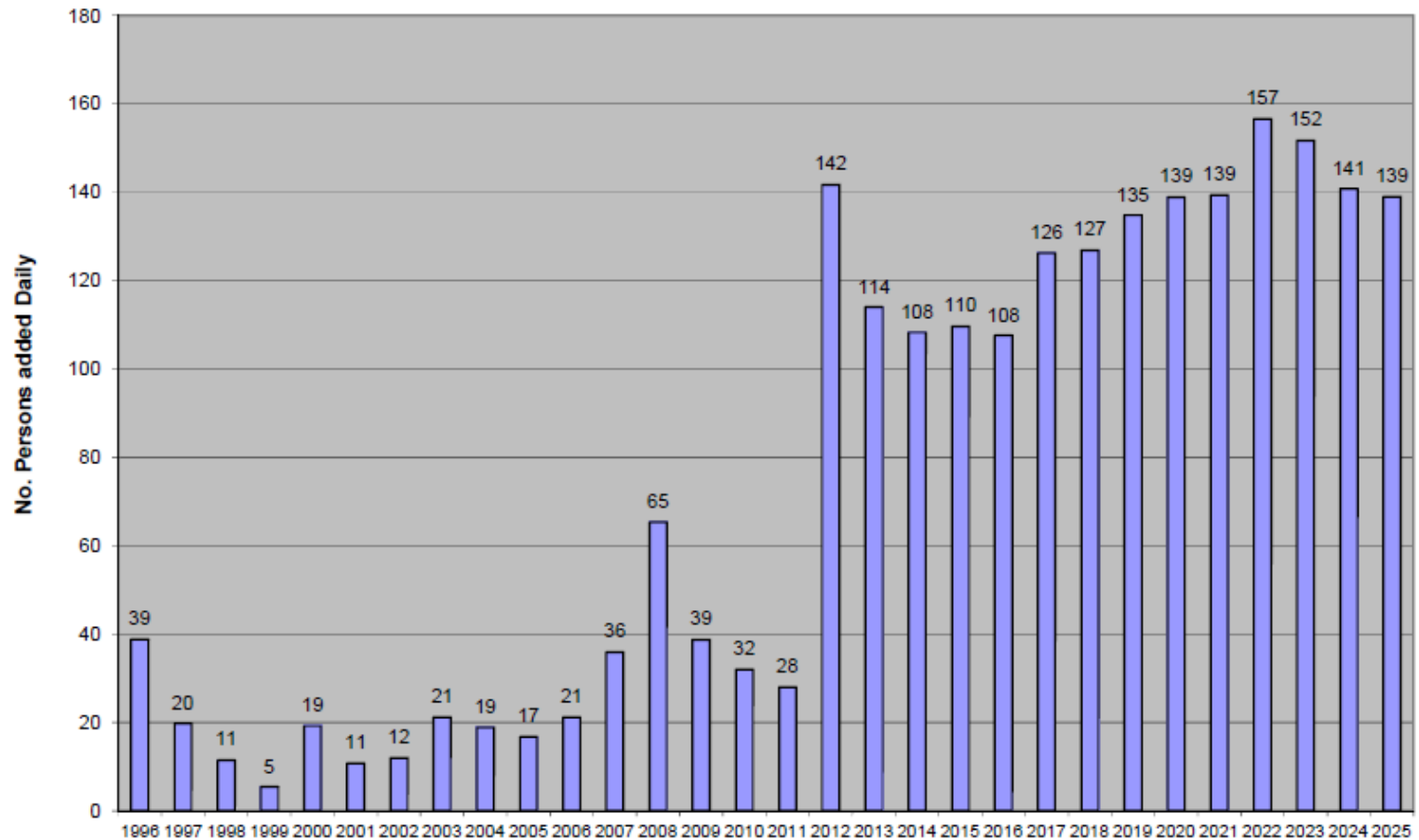

Who Uses the Projections?

- Transportation / MPO / RPC
- Environmental Protection Agency
- Education
- Health / Aging

- Local Builders and Developers

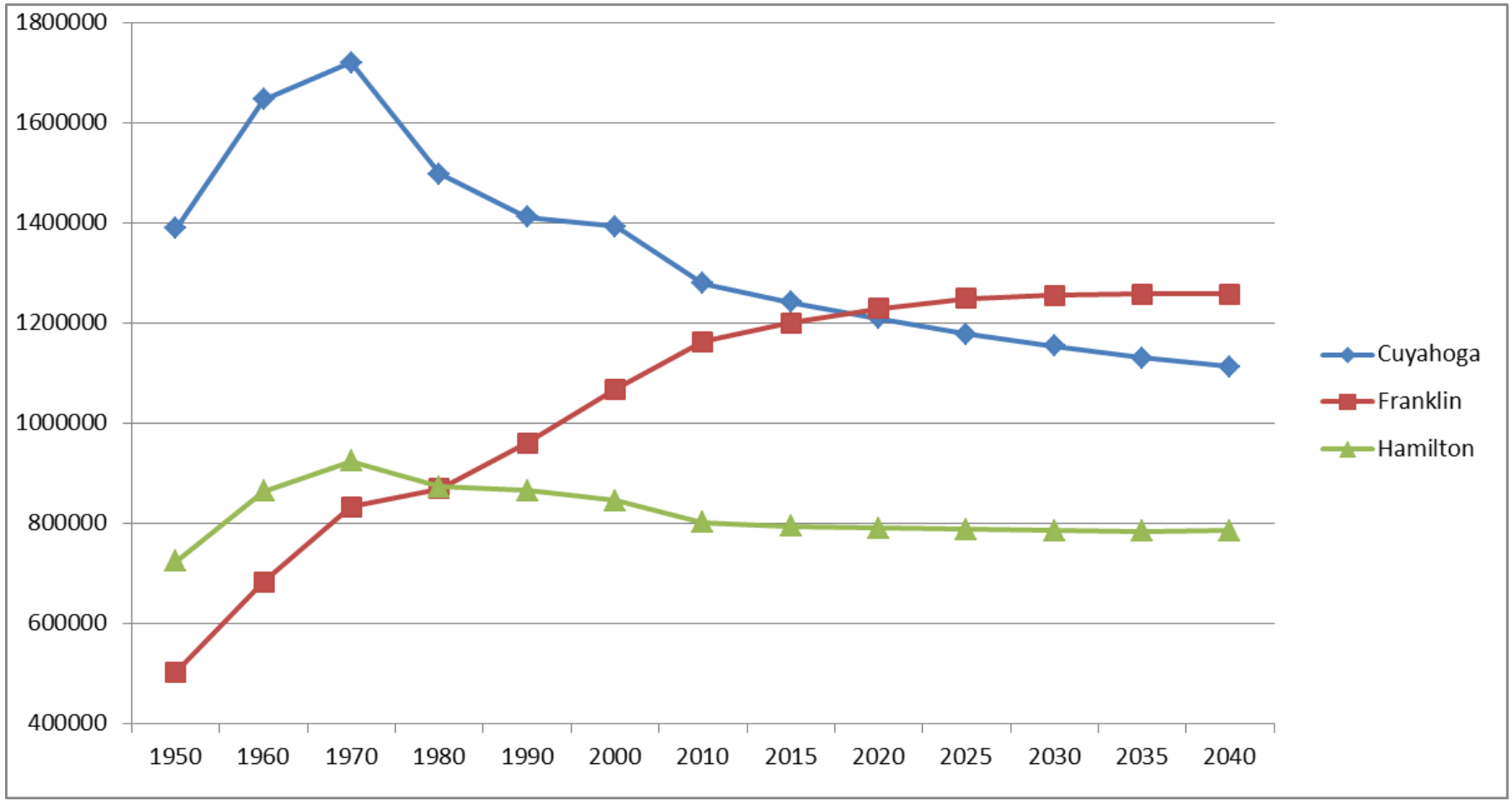

	1960	1970	1980	1990	2000	2010	2020	2030	2040
Delaware	36,107	42,908	53,840	66,929	109,989	174,214	210,630	246,000	282,160
Mahoning	300,480	303,424	289,487	264,806	257,555	238,823	224,680	212,240	202,630
Warren	65,711	84,925	99,276	113,909	158,383	212,693	225,770	235,640	239,060
Richland	117,761	129,997	131,205	126,137	128,852	124,475	120,200	116,640	115,160

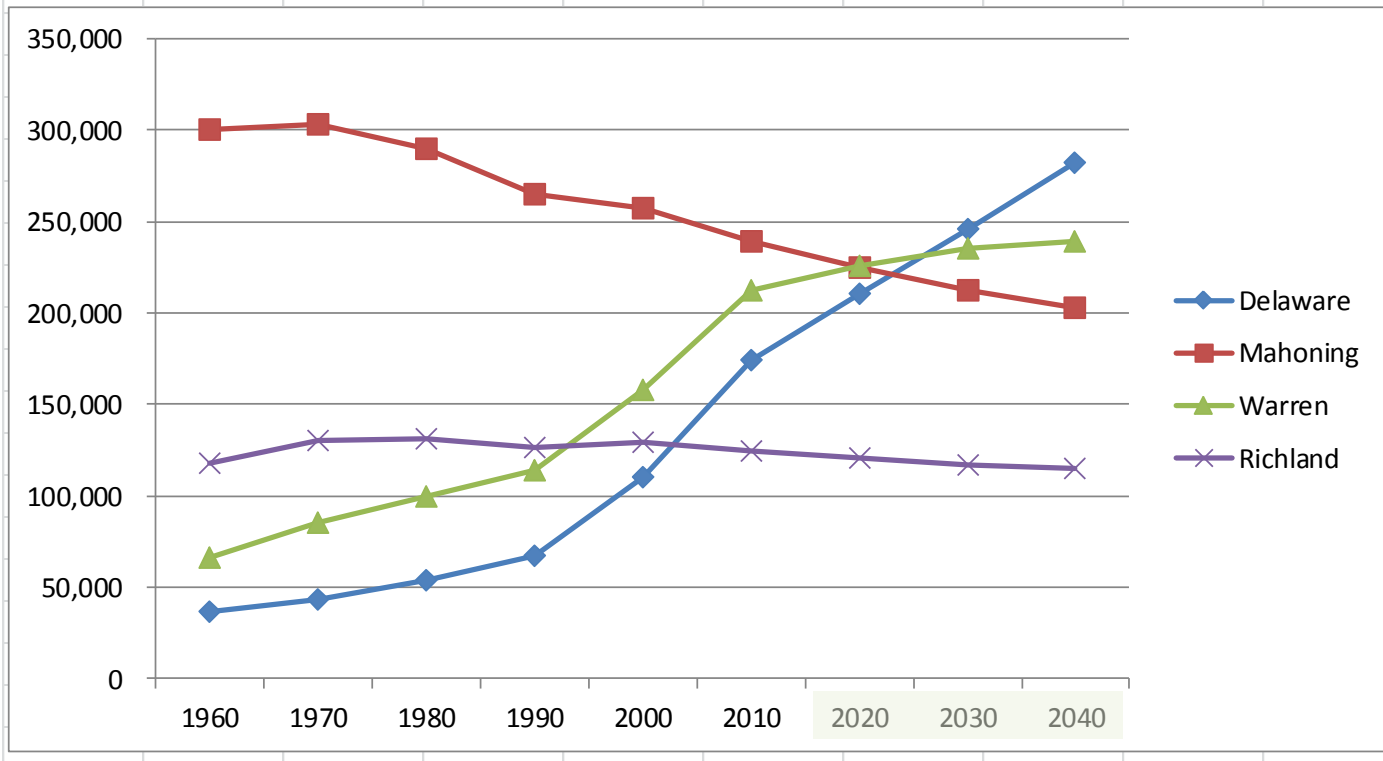



2010



2010 - 2015



2015 - 2020



2020 - 2025

Ohio

Attainment of Negative Natural Increase by County Within Projection Horizon 2010 to 2025

 County with Negative Natural Increase

These maps indicate the time periods during which Ohio counties experience negative natural increase, that is, when they have fewer births than deaths. Birth/death ratios were extrapolated using the change in the birth/death ratio from 2000 to 2010. Use of another base time period for trend determination could produce different results.

Source:
Ohio Department of Health,
Office of Vital Statistics

Prepared by:
Ohio Department of Development,
Policy Research and Strategic Planning
August 2012

R080912A

Percent of the Population 19 years or younger

2010

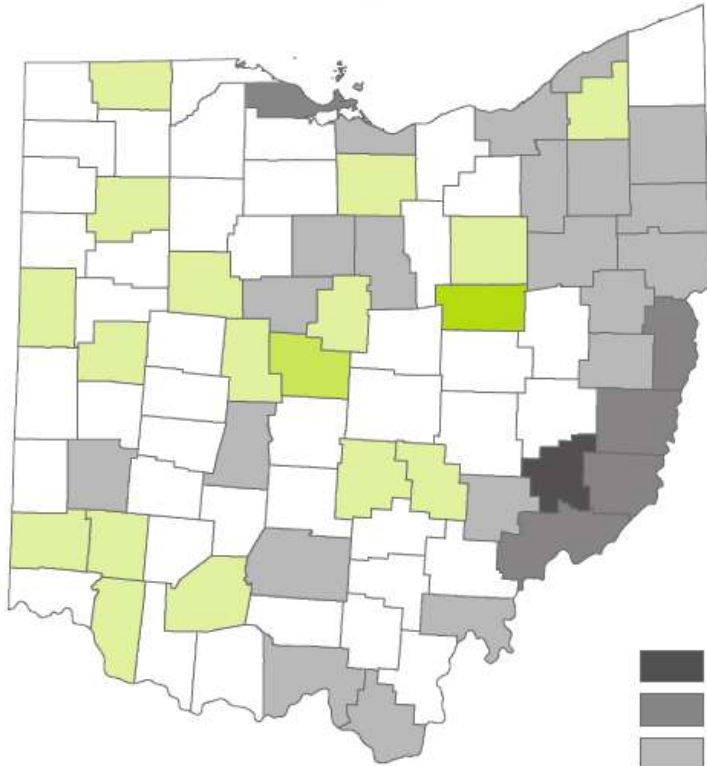

2040

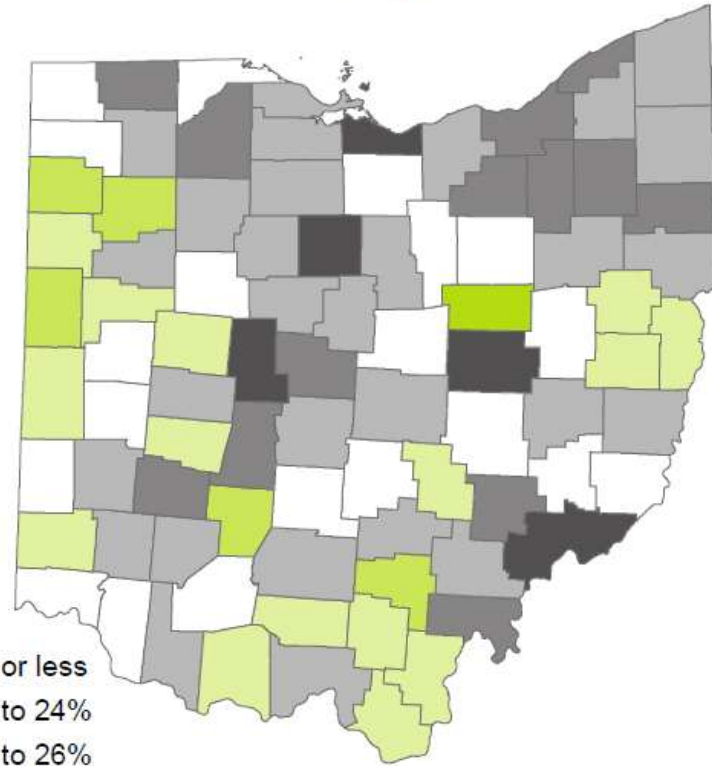

- 22% or less
- 22% to 24%
- 24% to 26%
- 26% to 28%
- 28% to 30%
- 30% to 32%
- 32% or more

Percent of the Population 65 years or older

2010

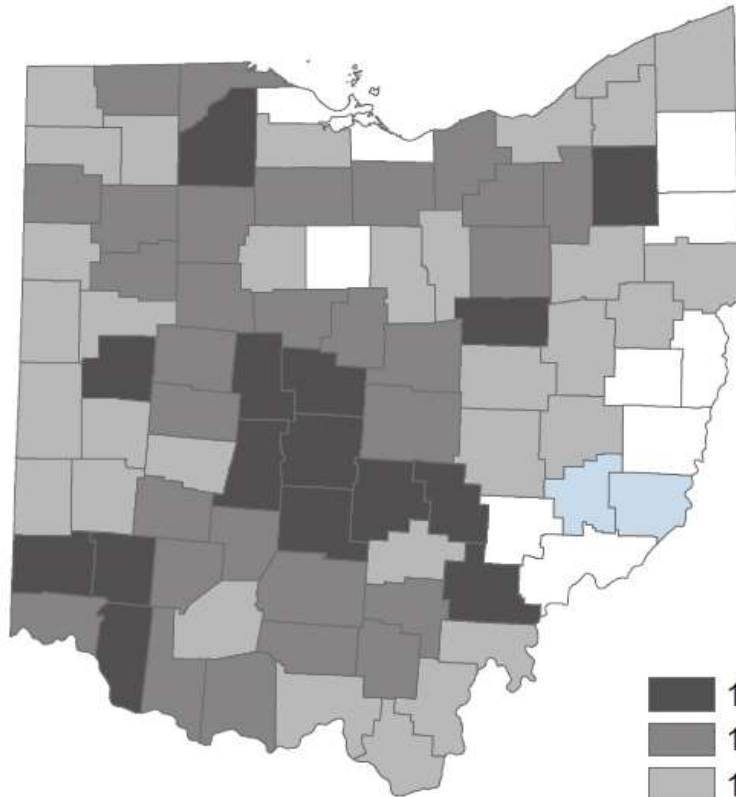

2040

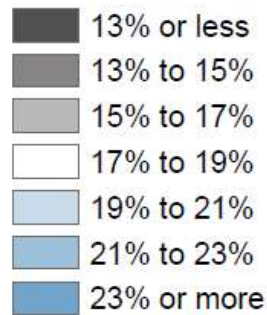
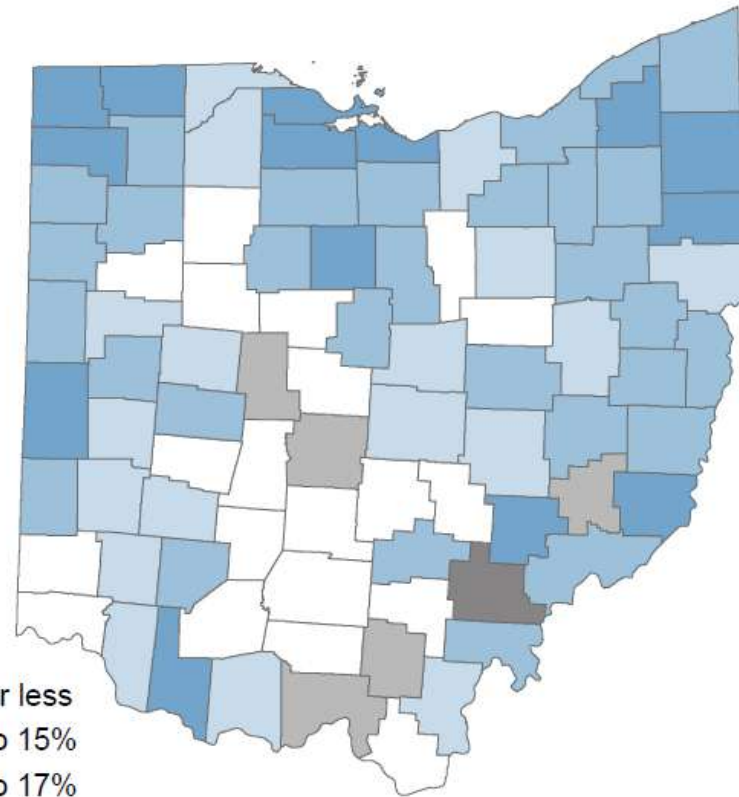

Individual County Population Projections on-line at:

**[HTTP://DEVELOPMENT.OHIO.GOV
/REPORTS/REPORTS_POP_PROJ_MAP.HTM](http://development.ohio.gov/reports/reports_pop_proj_map.htm)**

BOTTOM OF PAGE – CLICK ON THE COUNTY IN THE STATE MAP

County	2010	2020	2030	2040
Name	Census	Projection	Projection	Projection
Adams	28,550	28,380	28,100	27,520
Allen	106,331	103,560	101,450	100,650
Ashland	53,139	53,980	55,790	57,920
Ashtabula	101,497	101,230	100,130	98,610
Athens	64,757	64,700	63,960	61,960
Auglaize	45,949	45,590	44,690	44,430
Belmont	70,400	68,880	67,330	66,140
Brown	44,846	45,850	45,630	44,090
Butler	368,130	390,110	410,960	430,360
Carroll	28,836	28,770	28,720	29,040
Champaign	40,097	39,690	38,690	37,400
Clark	138,333	133,240	129,900	128,580
Clermont	197,363	208,330	214,090	216,190
Clinton	42,040	42,100	41,590	40,380
Columbiana	107,841	105,380	103,870	104,710
Coshocton	36,901	36,190	34,790	33,390
Crawford	43,784	40,890	38,150	35,530
Cuyahoga	1,280,122	1,209,550	1,154,210	1,113,950
Darke	52,959	51,270	48,280	46,280
Defiance	39,037	38,090	36,490	35,890
Delaware	174,214	210,630	246,000	282,160
Erie	77,079	72,900	67,740	62,300

County	2010	2020	2030	2040
Name	Census	Projection	Projection	Projection
Fairfield	146,156	165,850	187,820	210,910
Fayette	29,030	28,860	28,750	28,880
Franklin	1,163,414	1,237,960	1,302,110	1,366,200
Fulton	42,698	42,200	40,740	40,310
Gallia	30,934	30,600	30,250	30,280
Geauga	93,389	93,510	94,930	94,710
Greene	161,573	164,940	165,780	163,300
Guernsey	40,087	38,750	37,310	36,390
Hamilton	802,374	790,600	785,900	786,090
Hancock	74,782	75,330	75,140	73,500
Hardin	32,058	31,740	31,360	31,110
Harrison	15,864	15,300	15,100	15,100
Henry	28,215	27,230	26,360	25,810
Highland	43,589	44,320	44,720	44,030
Hocking	29,380	29,480	28,620	27,870
Holmes	42,366	44,620	45,700	45,280
Huron	59,626	58,740	56,950	55,500
Jackson	33,225	33,630	34,010	34,200
Jefferson	69,709	66,540	65,330	67,410
Knox	60,921	64,960	69,810	74,850
Lake	230,041	228,600	228,380	228,060
Lawrence	62,450	62,390	62,390	62,680

County	2010	2020	2030	2040
Name	Census	Projection	Projection	Projection
Licking	166,492	180,860	196,570	212,370
Logan	45,858	45,600	44,590	43,590
Lorain	301,356	310,230	320,430	328,190
Lucas	441,815	430,450	420,080	410,570
Madison	43,435	45,670	47,420	48,700
Mahoning	238,823	224,680	212,240	202,630
Marion	66,501	67,130	67,170	67,500
Medina	172,332	184,670	194,510	199,890
Meigs	23,770	23,630	23,170	22,340
Mercer	40,814	41,040	41,230	40,960
Miami	102,506	102,590	103,500	103,990
Monroe	14,642	14,160	13,590	13,120
Montgomery	535,153	513,830	496,650	489,390
Morgan	15,054	14,770	14,360	13,820
Morrow	34,827	37,380	39,400	41,170
Muskingum	86,074	85,420	83,900	81,900
Noble	14,645	14,898	15,283	15,703
Ottawa	41,428	40,100	38,720	36,880
Paulding	19,614	19,050	18,220	18,100
Perry	36,058	37,610	39,690	41,710
Pickaway	55,698	58,010	60,560	63,100
Pike	28,709	29,000	29,420	29,970

County	2010	2020	2030	2040
Name	Census	Projection	Projection	Projection
Portage	161,419	161,410	158,930	151,720
Preble	42,270	42,060	41,460	40,260
Putnam	34,499	34,430	33,860	33,860
Richland	124,475	120,200	116,640	115,160
Ross	78,064	79,850	81,510	82,920
Sandusky	60,944	58,670	55,440	52,640
Scioto	79,499	77,430	75,520	77,660
Seneca	56,745	55,050	53,040	51,560
Shelby	49,423	49,290	48,240	47,160
Stark	375,586	368,210	361,130	355,500
Summit	541,781	534,150	528,990	523,190
Trumbull	210,312	200,840	193,360	187,250
Tuscarawas	92,582	92,310	91,890	92,840
Union	52,300	59,760	68,230	77,360
Van Wert	28,744	27,620	26,190	25,900
Vinton	13,435	13,620	13,920	14,160
Warren	212,693	225,770	235,640	239,060
Washington	61,778	59,000	56,220	53,720
Wayne	114,520	114,390	113,400	113,240
Williams	37,642	36,070	34,150	33,280
Wood	125,488	126,540	127,600	124,910
Wyandot	22,615	21,960	21,000	20,080

POPULATION PROJECTIONS BY AGE AND SEX									
COUNTY: Crawford									
AGE COHORTS	2015			2020			2025		
	TOTAL POP	MALE POP	FEMALE POP	TOTAL POP	MALE POP	FEMALE POP	TOTAL POP	MALE POP	FEMALE POP
0-4	2,280	1,110	1,170	2,230	1,100	1,130	2,100	1,030	1,070
5-9	2,520	1,280	1,240	2,270	1,100	1,170	2,220	1,090	1,130
10-14	2,680	1,370	1,310	2,500	1,270	1,230	2,220	1,080	1,140
15-19	2,640	1,320	1,320	2,620	1,350	1,270	2,300	1,170	1,130
20-24	2,640	1,340	1,300	2,380	1,190	1,190	2,470	1,270	1,210
25-29	2,170	1,070	1,090	2,390	1,190	1,190	2,360	1,180	1,180
30-34	2,230	1,070	1,160	2,170	1,070	1,100	2,360	1,180	1,180
35-39	2,440	1,210	1,230	2,170	1,030	1,140	2,120	1,040	1,080
40-44	2,550	1,300	1,250	2,350	1,170	1,180	2,090	990	1,100
45-49	2,700	1,370	1,340	2,480	1,260	1,210	2,300	1,150	1,150
50-54	2,970	1,470	1,500	2,600	1,300	1,290	2,390	1,200	1,190
55-59	3,230	1,570	1,670	2,850	1,400	1,450	2,490	1,250	1,240
60-64	2,950	1,430	1,520	3,030	1,450	1,580	2,680	1,300	1,380
65-69	2,520	1,190	1,320	2,700	1,270	1,430	2,780	1,290	1,490
70-74	1,960	890	1,060	2,170	990	1,180	2,340	1,070	1,270
75-79	1,540	650	890	1,610	700	910	1,750	760	1,000
80-84	1,020	430	590	1,150	470	680	1,170	490	670
85+	1,250	420	830	1,250	440	810	1,360	500	860
TOTAL	42,300	20,490	21,800	40,890	19,760	21,140	39,500	19,020	20,480

Development.ohio.gov tab - Reports/research

